

The Great Grid Upgrade

North Humber to High Marnham

North Humber to High Marnham

Volume 3

Scoping Report Figures, Chapter 12 - Part 1 of 3

Document Reference: CGNC-NG-CNS-REP-0004

August 2023



nationalgrid

Contents

Figure 12-1. Soil Association Mapping

Figure 12-2. Provisional Agricultural Land Classification

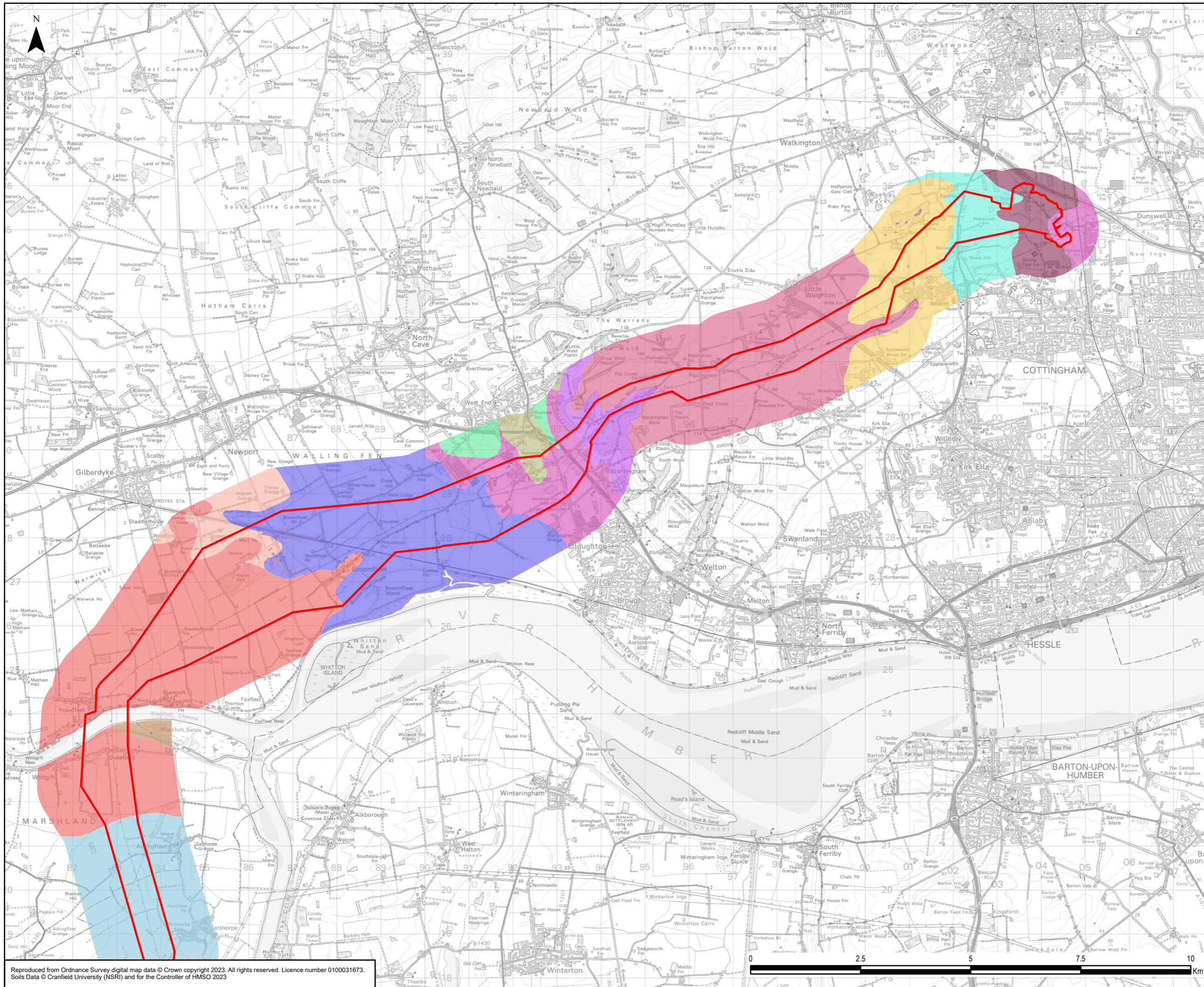

Legend

Scoping Boundary

Soil Association

- ABERFORD - Shallow, locally brashy well drained calcareous fine loamy soils over limestone.
- ANDOVER 1 - Shallow well drained calcareous silty soils over chalk on slopes and crests.
- BLACKTOFT - Deep stoneless permeable calcareous fine and coarse silty soils.
- BURLINGHAM 2 - Deep fine loamy soils with slowly permeable subsoils and slight seasonal waterlogging.
- FOGGATHORPE 2 - Slowly permeable seasonally waterlogged stoneless clayey and fine loamy over clayey soils.
- HOLDERNESS - Slowly permeable seasonally waterlogged fine loamy soils and similar soils with only slight waterlogging.
- HUNSTANTON - Deep well drained often reddish fine and coarse loamy soils.
- LAKE - Lake or water body
- LANDBEACH - Permeable calcareous coarse loamy soils affected by groundwater over chalky gravel.
- NEWCHURCH 2 - Deep stoneless mainly calcareous clayey soils.
- NEWPORT 1 - Deep well drained sandy and coarse loamy soils.
- PANHOLES - Well drained calcareous fine silty soils over chalk.
- ROMNEY - Deep stoneless permeable calcareous coarse and fine silty soils.
- SALINE 1 - Soils of variable texture flooded by high tides. Many are soft and unripened, others, often on higher sites or of sandy texture, are firm and ripened. Frequently calcareous.

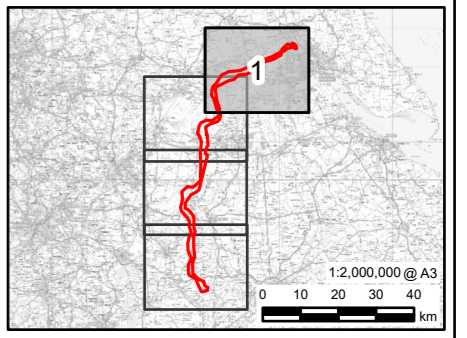

Rev	Date	Description	GIS	Chk	App
0	27/07/2023	SCOPING REPORT	JH	DF	SM

nationalgrid

Scheme: NORTH HUMBER TO HIGH MARNHAM

Document Title: SOIL ASSOCIATION MAPPING

Creator: JH	Date: 27/07/2023	Checker: DF	Date: 27/07/2023	Approver: SM	Date: 27/07/2023
Document Ref: 12.1	Scale: 1:80,000	Format: A3	Sheets: 1 OF 4	Rev: 0	

Reproduced from Ordnance Survey digital map data © Crown copyright 2023. All rights reserved. Licence number 0100031673. Soils Data © Cranfield University (NSRI) and for the Controller of HMSO 2023

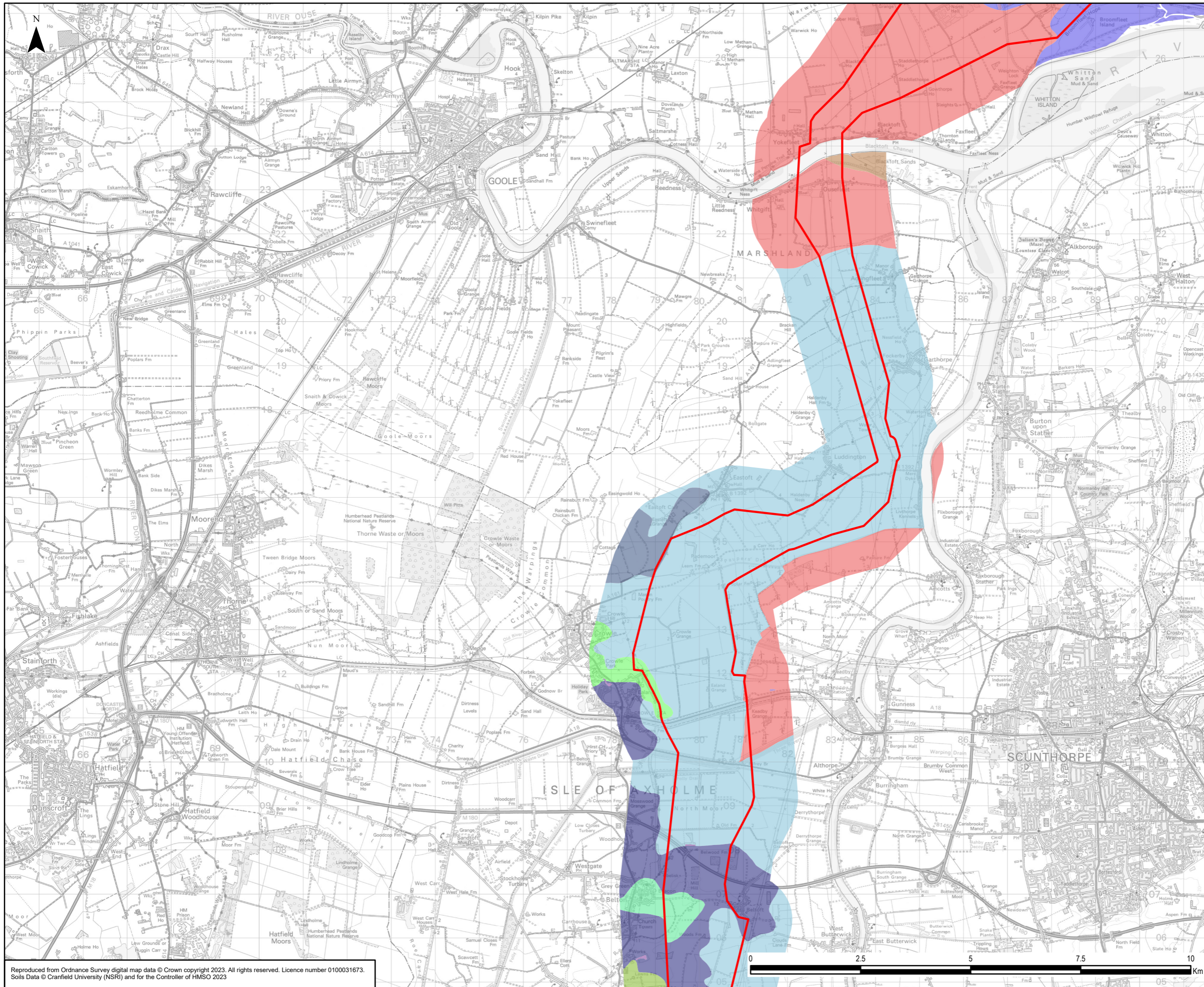

- Legend**
- Scoping Boundary
- Soil Association**
- BLACKTOFT** - Deep stoneless permeable calcareous fine and coarse silty soils.
 - BLACKWOOD** - Deep permeable sandy and coarse loamy soils.
 - BROCKHURST 2** - Slowly permeable seasonally waterlogged reddish fine loamy over clayey and clayey soils.
 - FLADBURY 3** - Stoneless clayey, fine silty and fine loamy soils affected by groundwater.
 - LAKE** - Lake or water body
 - NEWCHURCH 2** - Deep stoneless mainly calcareous clayey soils.
 - NEWPORT 1** - Deep well drained sandy and coarse loamy soils.
 - ROMNEY** - Deep stoneless permeable calcareous coarse and fine silty soils.
 - SALINE 1** - Soils of variable texture flooded by high tides. Many are soft and unripened, others, often on higher sites or of sandy texture, are firm and ripened. Frequently calcareous.
 - WORCESTER** - Slowly permeable non-calcareous and calcareous reddish clayey soils over mudstone, shallow on steeper slopes.

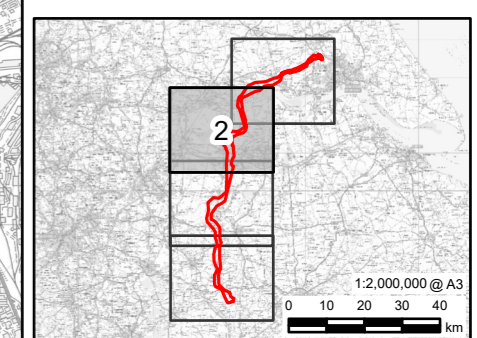

0	27/07/2023	SCOPING REPORT	JH	DF	SM
Rev	Date	Description	GIS	Chk	App

nationalgrid

Scheme: NORTH HUMBER TO HIGH MARNHAM

Document Title: SOIL ASSOCIATION MAPPING

Creator: JH	Date: 27/07/2023	Checker: DF	Date: 27/07/2023	Approver: SM	Date: 27/07/2023
Document Ref: 12.1	Scale: 1:80,000	Format: A3	Sheets: 2 OF 4	Rev: 0	

Reproduced from Ordnance Survey digital map data © Crown copyright 2023. All rights reserved. Licence number 0100031673. Soils Data © Cranfield University (NSR) and for the Controller of HMSO 2023

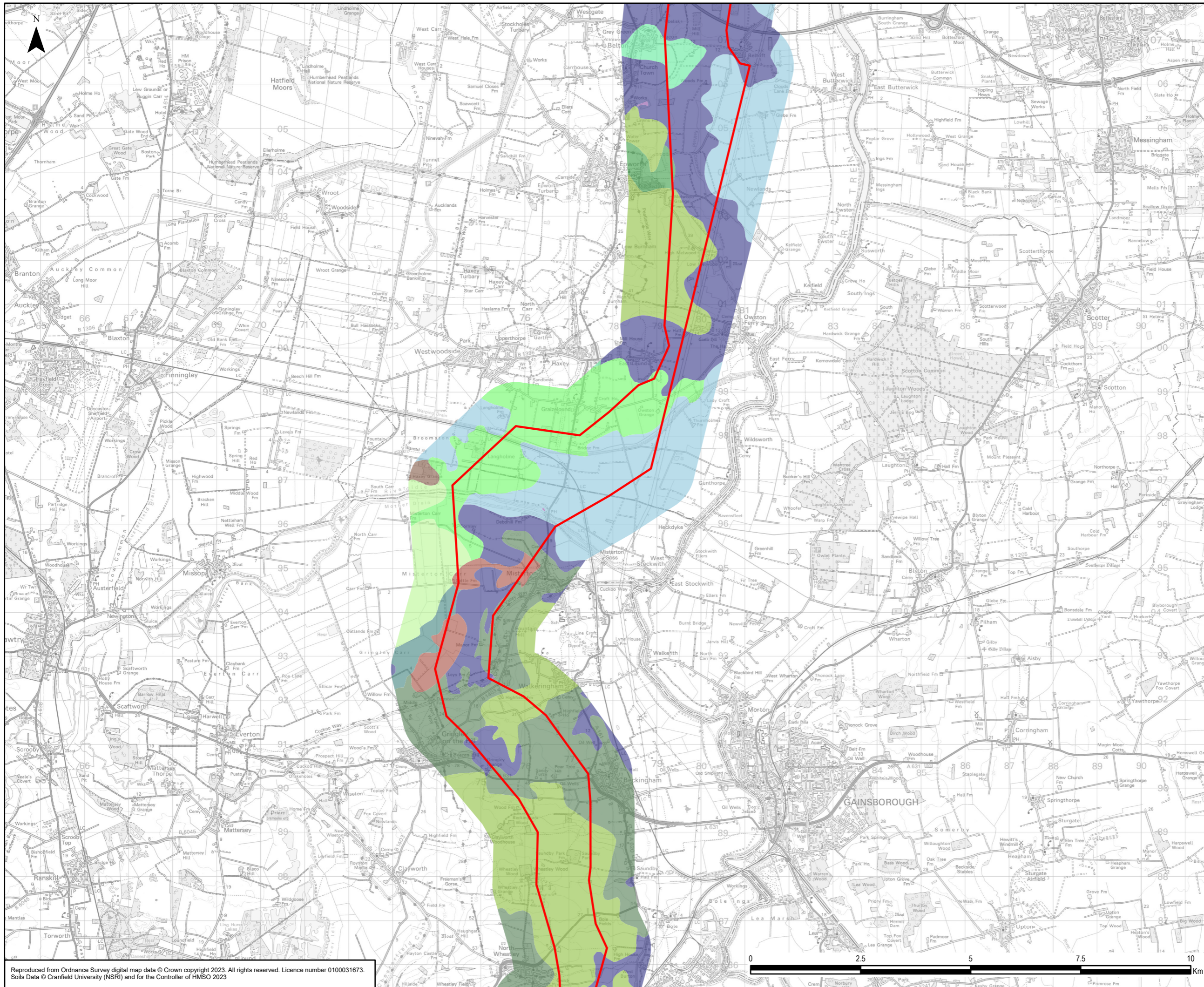

- Legend**
- Scoping Boundary
- Soil Association**
- BLACKWOOD - Deep permeable sandy and coarse loamy soils.
 - BROCKHURST 2 - Slowly permeable seasonally waterlogged reddish fine loamy over clayey and clayey soils.
 - DOWNHOLLAND 2 - Deep stoneless clayey or calcareous silty soils, mainly with a humose surface horizon.
 - DOWNHOLLAND 3 - Deep stoneless clayey soils with a peaty or humose surface horizon.
 - DUNNINGTON HEATH - Reddish coarse and fine loamy over clayey soils with slowly permeable subsoils and slight seasonal waterlogging.
 - Isleham 2 - Deep permeable sandy and peaty soils affected by groundwater.
 - LAKE - Lake or water body
 - NEWPORT 1 - Deep well drained sandy and coarse loamy soils.
 - ROMNEY - Deep stoneless permeable calcareous coarse and fine silty soils.
 - WHIMPLE 3 - Reddish fine loamy or fine silty over clayey soils with slowly permeable subsoils and slight seasonal waterlogging.
 - WORCESTER - Slowly permeable non-calcareous and calcareous reddish clayey soils over mudstone, shallow on steeper slopes.
 - Willingham - Extremely calcareous silty and clayey soils, in places humose, and often over peat.

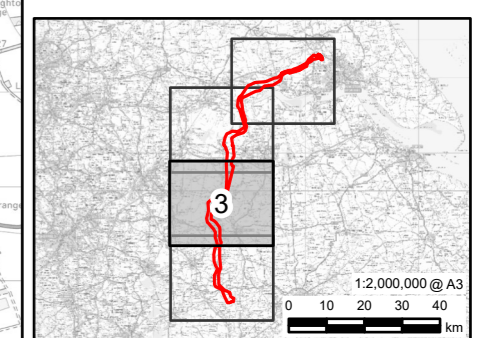

0	27/07/2023	SCOPING REPORT	JH	DF	SM
Rev	Date	Description	GIS	Chk	App

nationalgrid

Scheme: NORTH HUMBER TO HIGH MARNHAM

Document Title: SOIL ASSOCIATION MAPPING

Creator:	JH	Date:	27/07/2023	Checker:	DF	Date:	27/07/2023	Approver:	SM	Date:	27/07/2023
Document Ref:	12.1	Scale:	1:80,000	Format:	A3	Sheets:	3 OF 4	Rev:	0		

Reproduced from Ordnance Survey digital map data © Crown copyright 2023. All rights reserved. Licence number 0100031673. Soils Data © Cranfield University (NSRI) and for the Controller of HMSO 2023

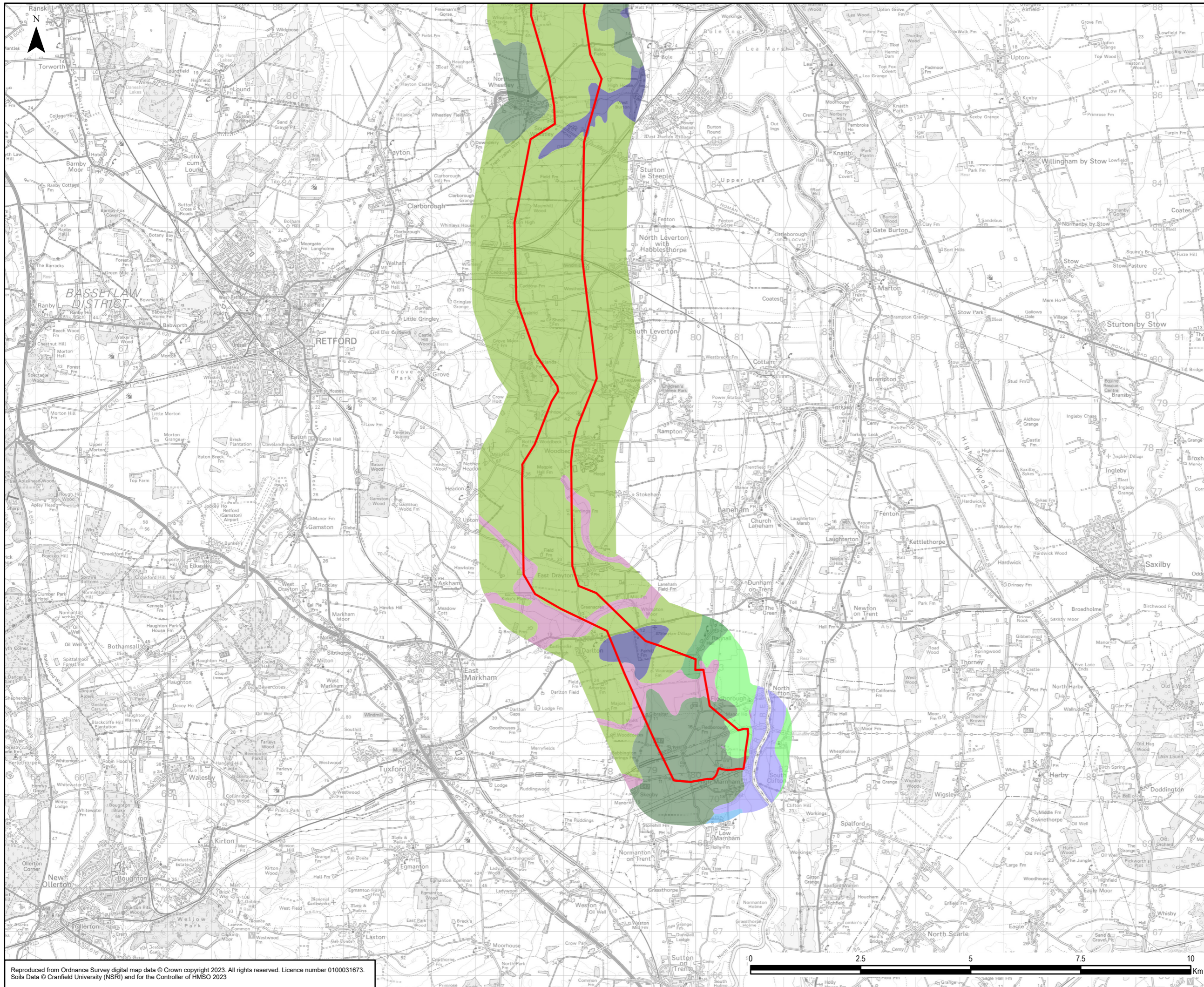

- Legend**
- Scoping Boundary
- Soil Association**
- ARROW - Deep permeable coarse loamy soils affected by groundwater.
 - BLACKWOOD - Deep permeable sandy and coarse loamy soils.
 - BROCKHURST 2 - Slowly permeable seasonally waterlogged reddish fine loamy over clayey and clayey soils.
 - COMPTON - Stoneless mostly reddish clayey soils affected by groundwater.
 - DUNNINGTON HEATH - Reddish coarse and fine loamy over clayey soils with slowly permeable subsoils and slight seasonal waterlogging.
 - FLADBURY 2 - Stoneless clayey soils variably affected by groundwater some with sandy subsoils.
 - LAKE - Lake or water body
 - WHIMPLE 3 - Reddish fine loamy or fine silty over clayey soils with slowly permeable subsoils and slight seasonal waterlogging.
 - WORCESTER - Slowly permeable non-calcareous and calcareous reddish clayey soils over mudstone, shallow on steeper slopes.

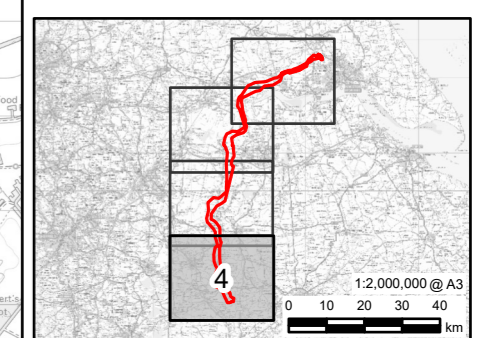

0	27/07/2023	SCOPING REPORT	JH	DF	SM
Rev	Date	Description	GIS	Chk	App
nationalgrid					
Scheme: NORTH HUMBER TO HIGH MARNHAM					
Document Title: SOIL ASSOCIATION MAPPING					
Creator:	Date:	Checker:	Date:	Approver:	Date:
JH	27/07/2023	DF	27/07/2023	SM	27/07/2023
Document Ref:	Scale:	Format:	Sheets:	Rev:	
12.1	1:80,000	A3	4 OF 4	0	

Reproduced from Ordnance Survey digital map data © Crown copyright 2023. All rights reserved. Licence number 0100031673. Soils Data © Cranfield University (NSRI) and for the Controller of HMSO 2023

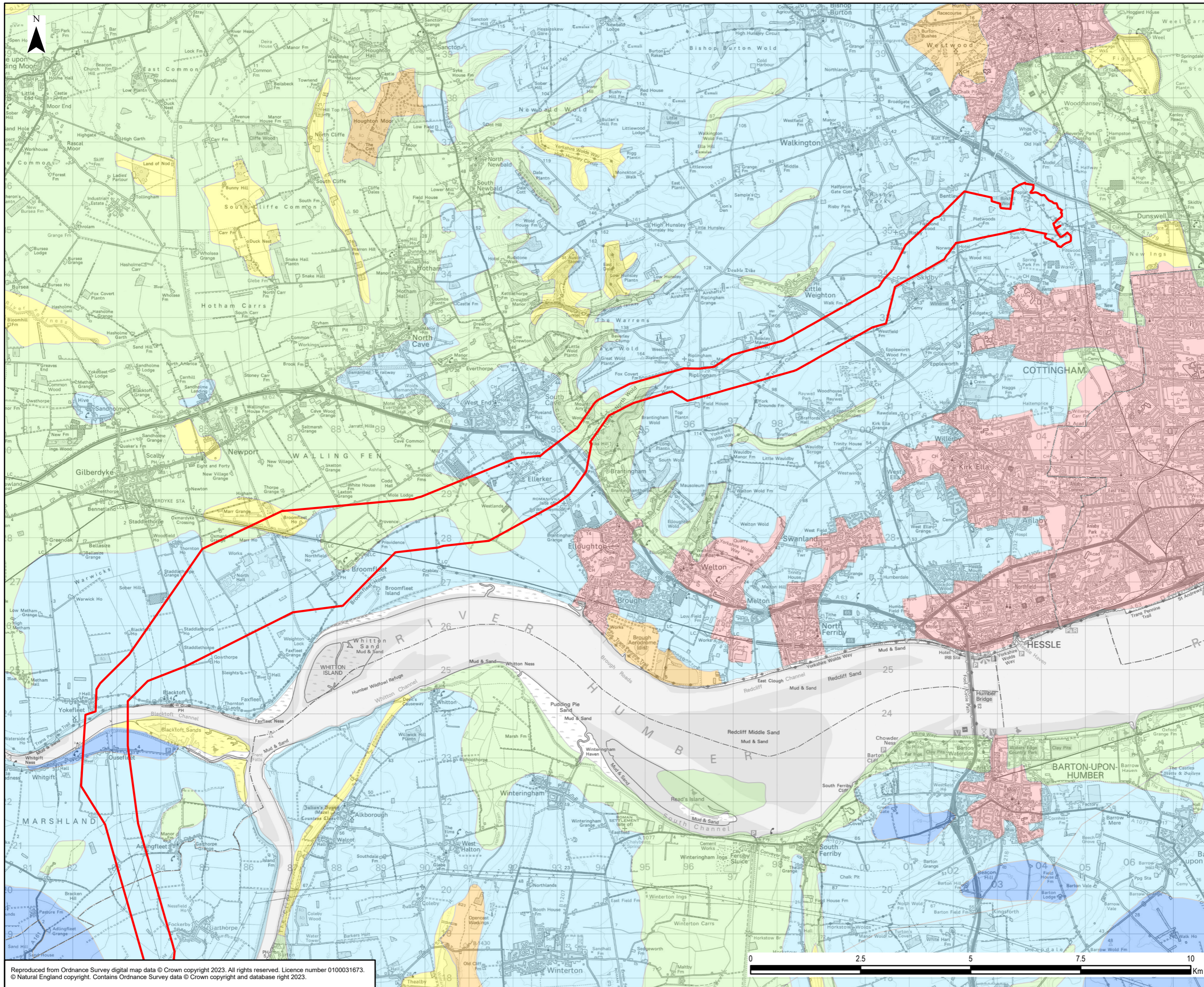

Legend

- Scoping Boundary
- Agricultural Land Classification Grade**
- Grade 1
- Grade 2
- Grade 3
- Grade 4
- Non Agricultural
- Urban

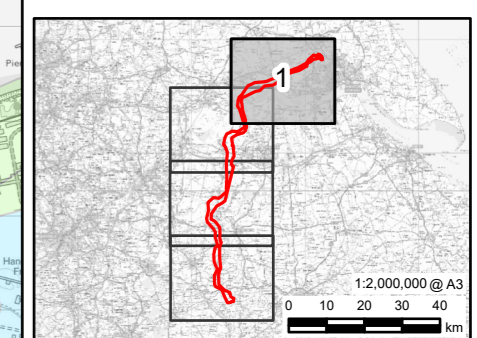

0	29/06/2023	SCOPING REPORT	JH	DF	SM
Rev	Date	Description	GIS	Chk	App

nationalgrid

Scheme: NORTH HUMBER TO HIGH MARNHAM

Document Title: **PROVISIONAL AGRICULTURAL LAND CLASSIFICATION**

Creator: JH	Date: 29/06/2023	Checker: DF	Date: 29/06/2023	Approver: SM	Date: 29/06/2023
Document Ref: 12.2	Scale: 1:80,000	Format: A3	Sheets: 1 OF 4	Rev: 0	

Reproduced from Ordnance Survey digital map data © Crown copyright 2023. All rights reserved. Licence number 0100031673. © Natural England copyright. Contains Ordnance Survey data © Crown copyright and database right 2023.

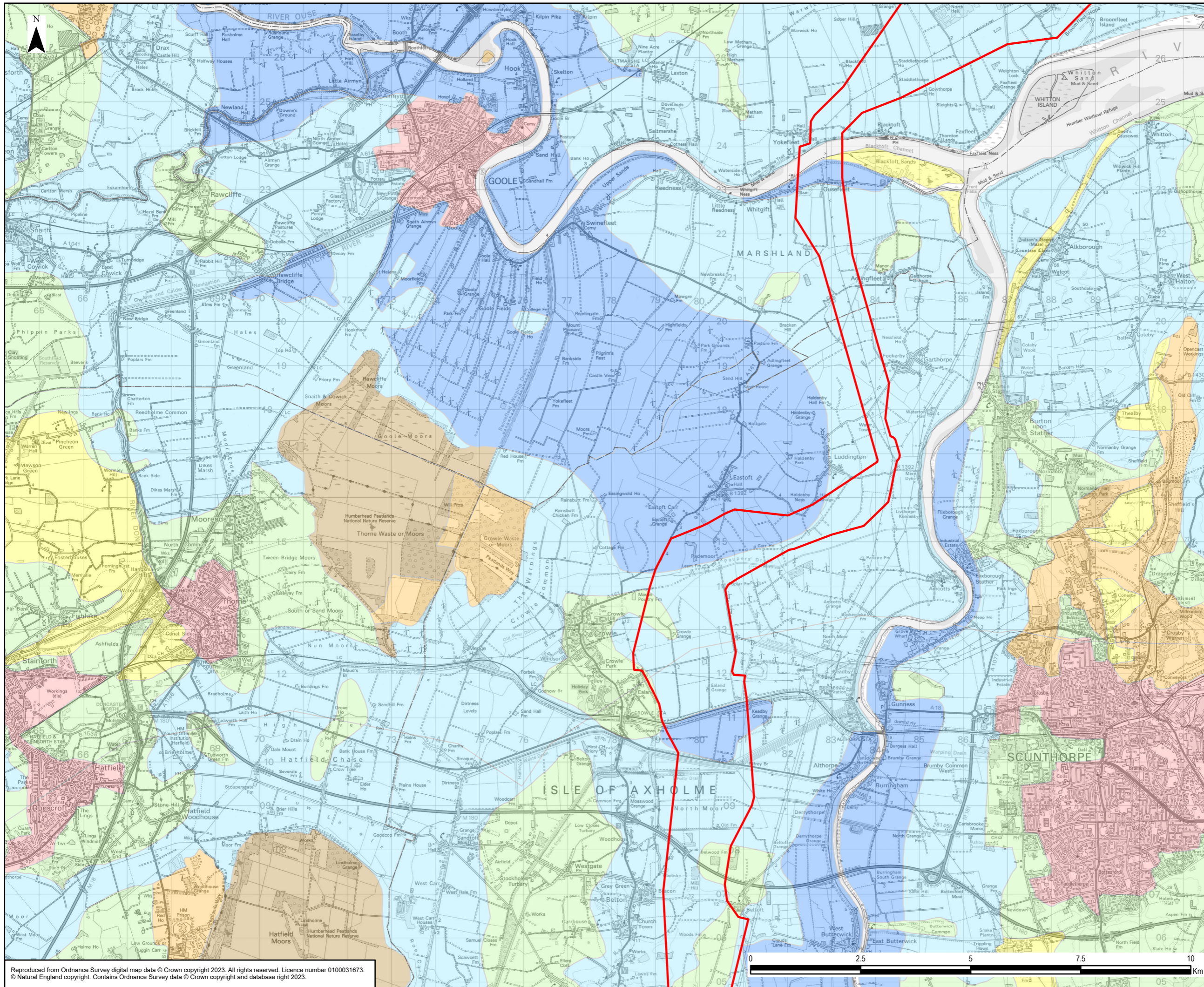

Legend

- Scoping Boundary
- Agricultural Land Classification Grade**
- Grade 1
- Grade 2
- Grade 3
- Grade 4
- Grade 5
- Non Agricultural
- Urban

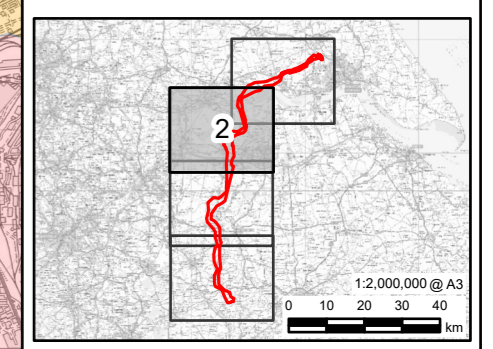

0	29/06/2023	SCOPING REPORT	JH	DF	SM
Rev	Date	Description	GIS	Chk	App
nationalgrid					
Scheme: NORTH HUMBER TO HIGH MARNHAM					
Document Title: PROVISIONAL AGRICULTURAL LAND CLASSIFICATION					
Creator:	Date:	Checker:	Date:	Approver:	Date:
JH	29/06/2023	DF	29/06/2023	SM	29/06/2023
Document Ref:	Scale:	Format:	Sheets:	Rev:	
12.2	1:80,000	A3	2 OF 4	0	

Reproduced from Ordnance Survey digital map data © Crown copyright 2023. All rights reserved. Licence number 0100031673.
 © Natural England copyright. Contains Ordnance Survey data © Crown copyright and database right 2023.

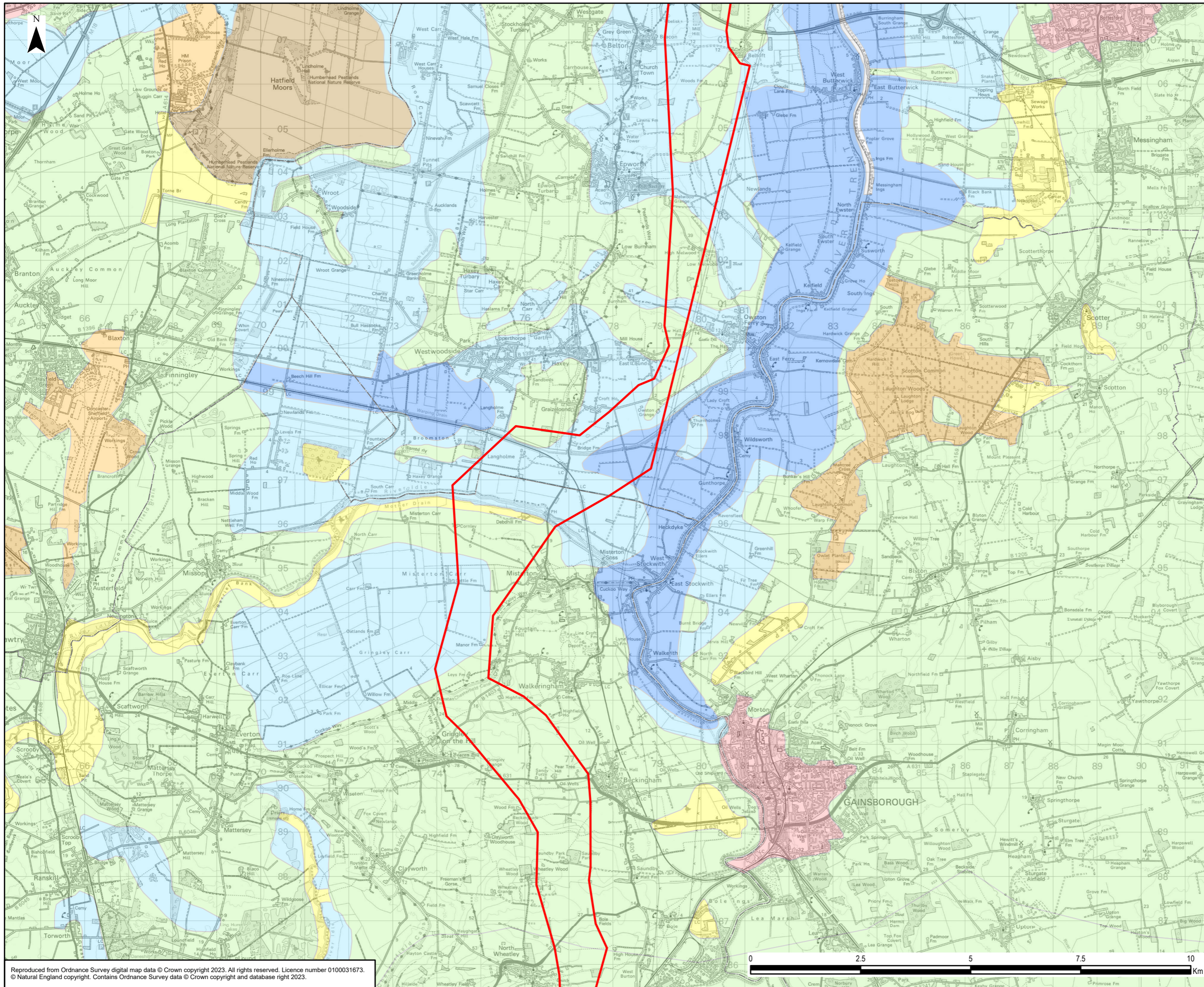

Legend

- Scoping Boundary
- Agricultural Land Classification Grade**
- Grade 1
- Grade 2
- Grade 3
- Grade 4
- Grade 5
- Non Agricultural
- Urban

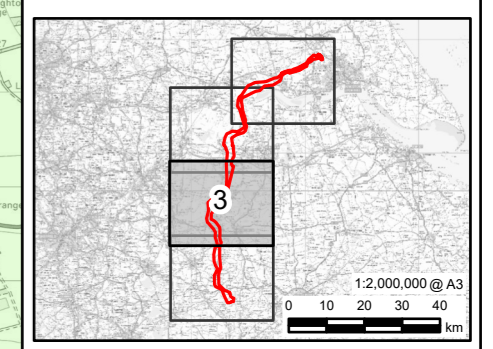

0	29/06/2023	SCOPING REPORT	JH	DF	SM
Rev	Date	Description	GIS	Chk	App

nationalgrid

Scheme: NORTH HUMBER TO HIGH MARNHAM

Document Title: PROVISIONAL AGRICULTURAL LAND CLASSIFICATION

Creator:	Date:	Checker:	Date:	Approver:	Date:
JH	29/06/2023	DF	29/06/2023	SM	29/06/2023
Document Ref:	Scale:	Format:	Sheets:	Rev:	
12.2	1:80,000	A3	3 OF 4	0	

Reproduced from Ordnance Survey digital map data © Crown copyright 2023. All rights reserved. Licence number 0100031673. © Natural England copyright. Contains Ordnance Survey data © Crown copyright and database right 2023.

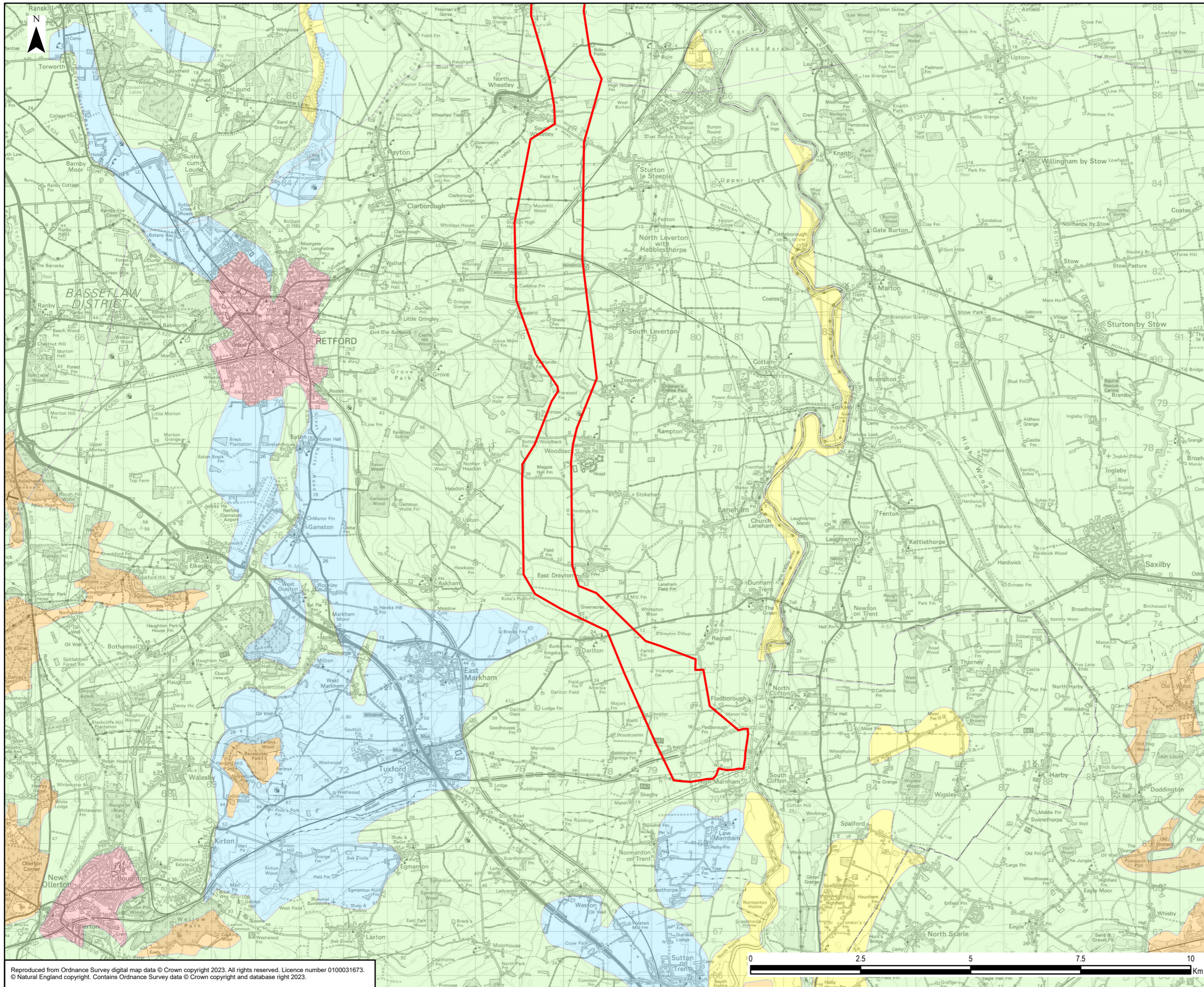

Legend

- Scoping Boundary
- Agricultural Land Classification Grade**
- Grade 2
- Grade 3
- Grade 4
- Non Agricultural
- Urban

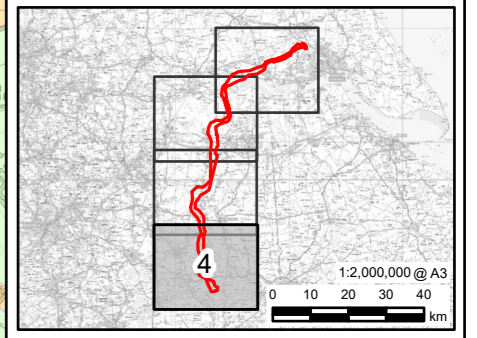

0	29/06/2023	SCOPING REPORT	JH	DF	SM
Rev	Date	Description	GIS	Chk	App

nationalgrid

Scheme: NORTH HUMBER TO HIGH MARNHAM

Document Title: PROVISIONAL AGRICULTURAL LAND CLASSIFICATION

Creator: JH	Date: 29/06/2023	Checker: DF	Date: 29/06/2023	Approver: SM	Date: 29/06/2023
Document Ref: 12.2	Scale: 1:80,000	Format: A3	Sheets: 4 OF 4	Rev: 0	

Reproduced from Ordnance Survey digital map data © Crown copyright 2023. All rights reserved. Licence number 0100031673.
© Natural England copyright. Contains Ordnance Survey data © Crown copyright and database right 2023.